

14 WINDOW HEAD
3/8"=1'-0"

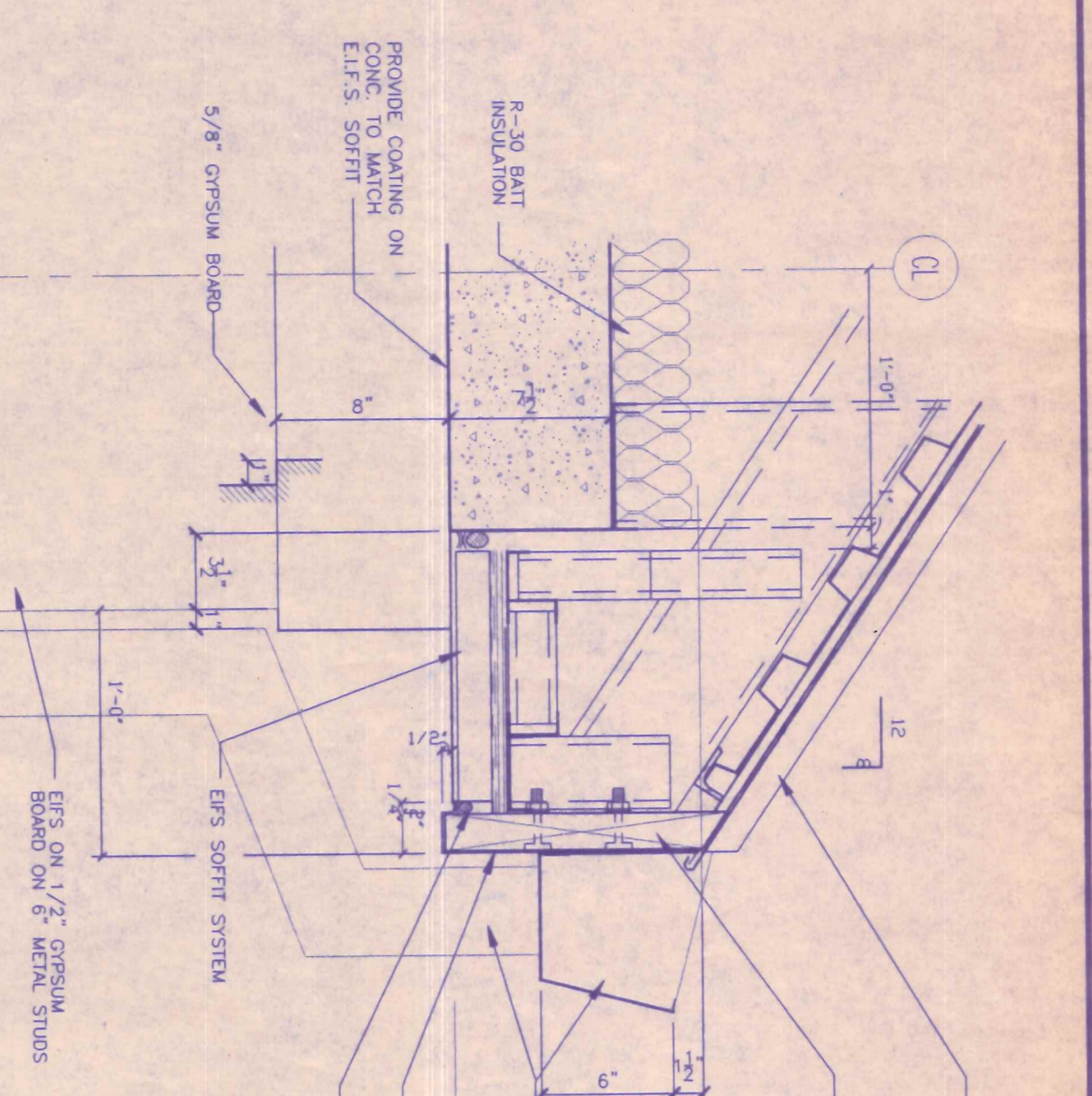

13 DETAIL AT ROOF
1-1/2"=1'-0"

12 SOFFIT DETAIL
1-1/2"=1'-0"

15 DETAIL
1-1/2"=1'-0"

11 EIFS DETAIL
1-1/2"=1'-0"

16 PLAN
1-1/2"=1'-0"

10 DETAIL AT ROOF
1-1/2"=1'-0"

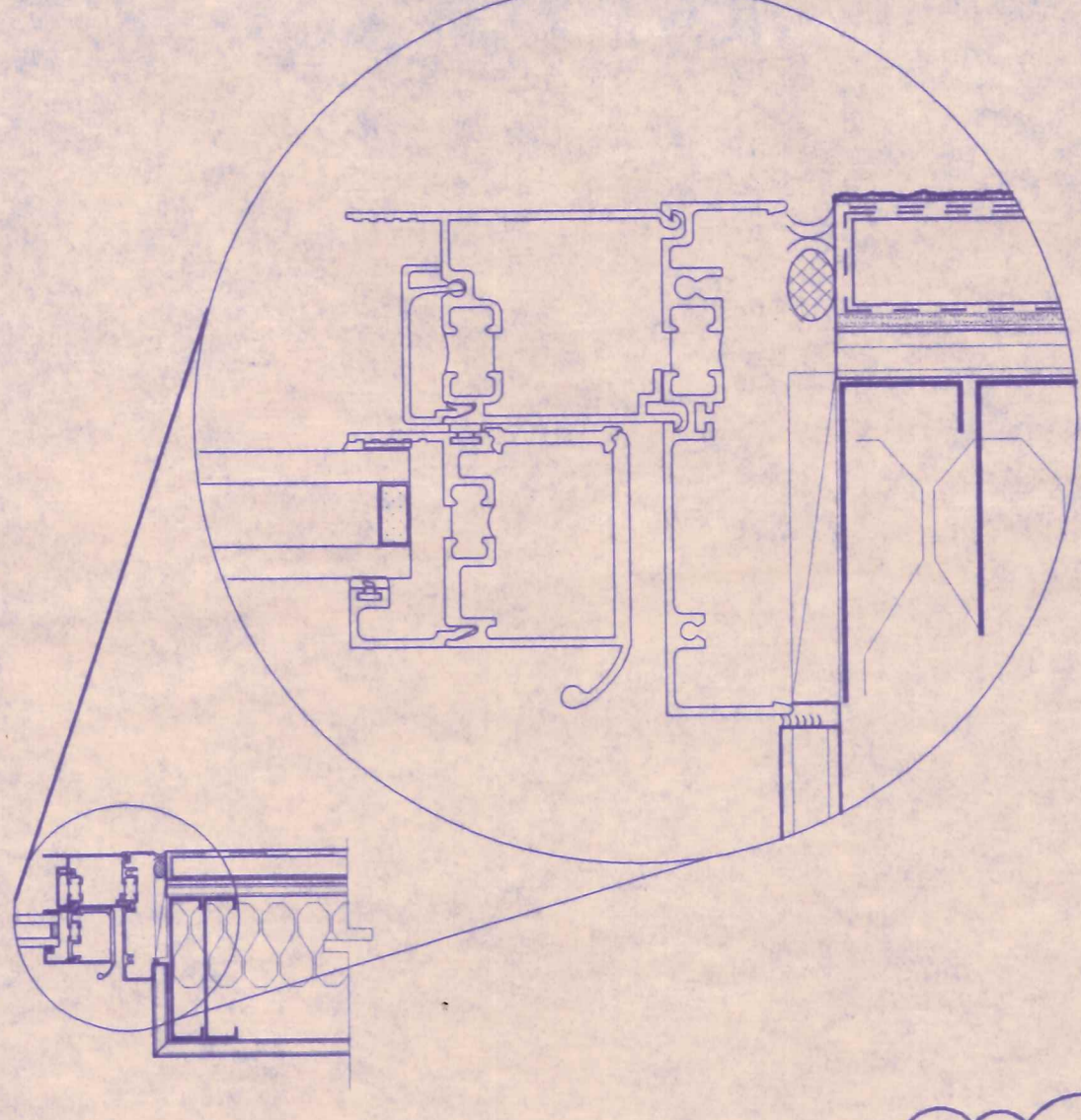

09 WINDOW JAMB DETAIL
1-1/2"=1'-0"

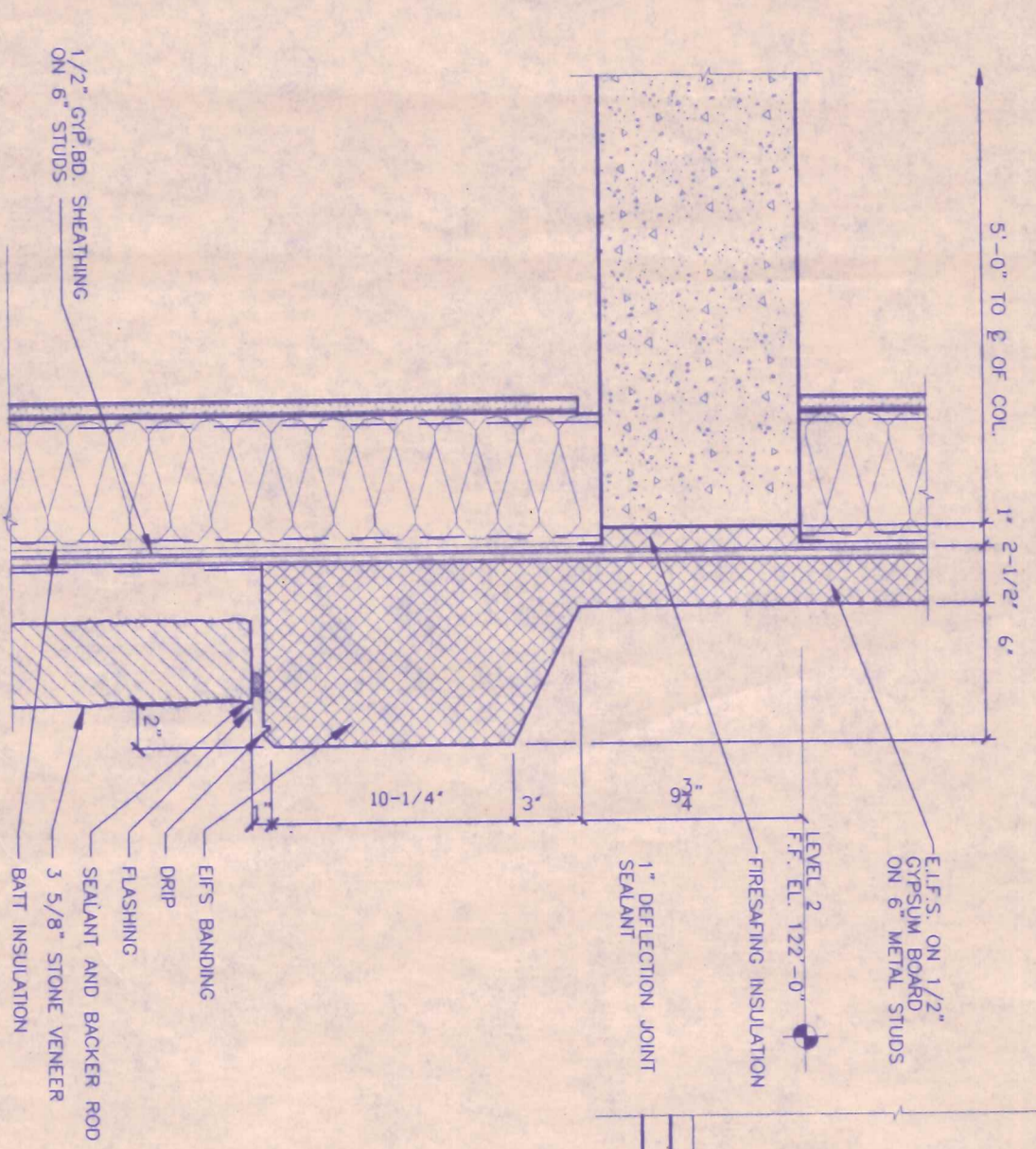

08 STONE TO EIFS TRANSITION
1-1/2"=1'-0"

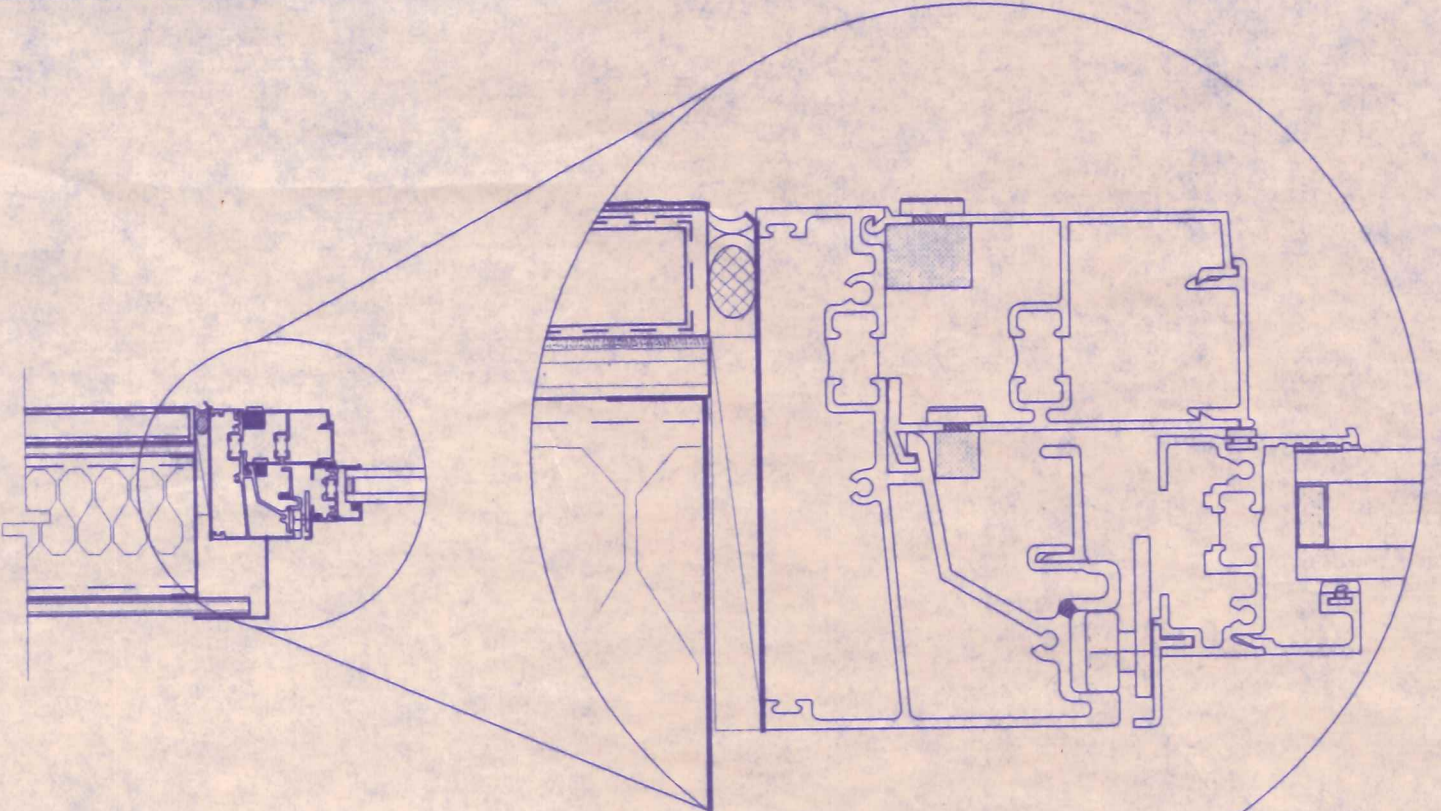

07 WINDOW SILL DETAIL
1-1/2"=1'-0"

07B WINDOW SILL DETAIL
1-1/2"=1'-0"

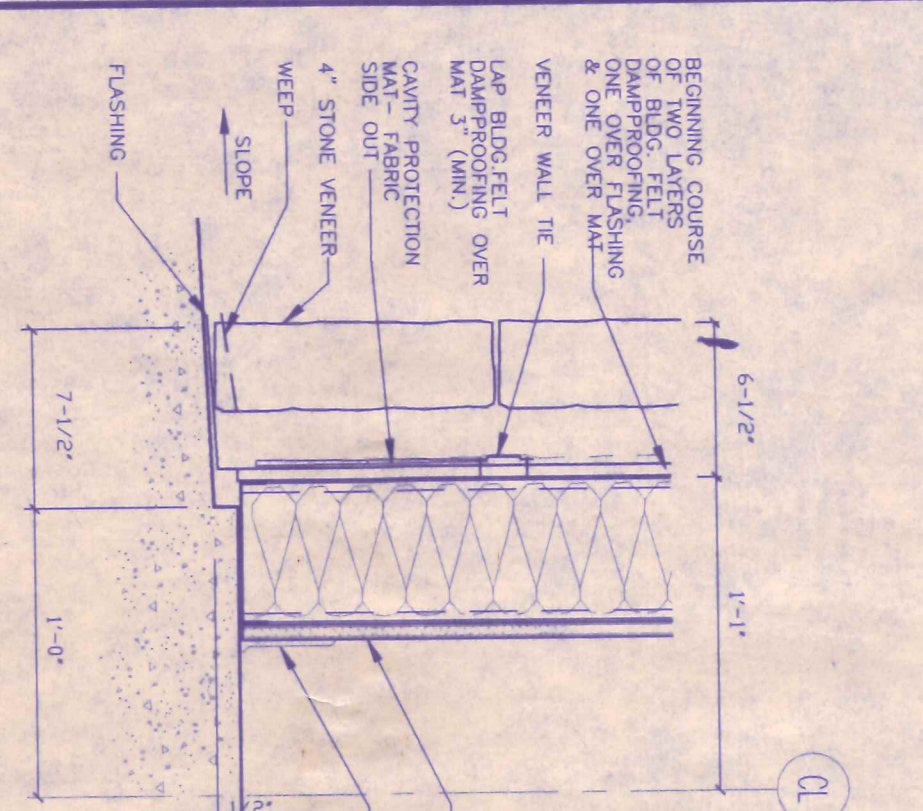

06 SILL AT STONE
1-1/2"=1'-0"

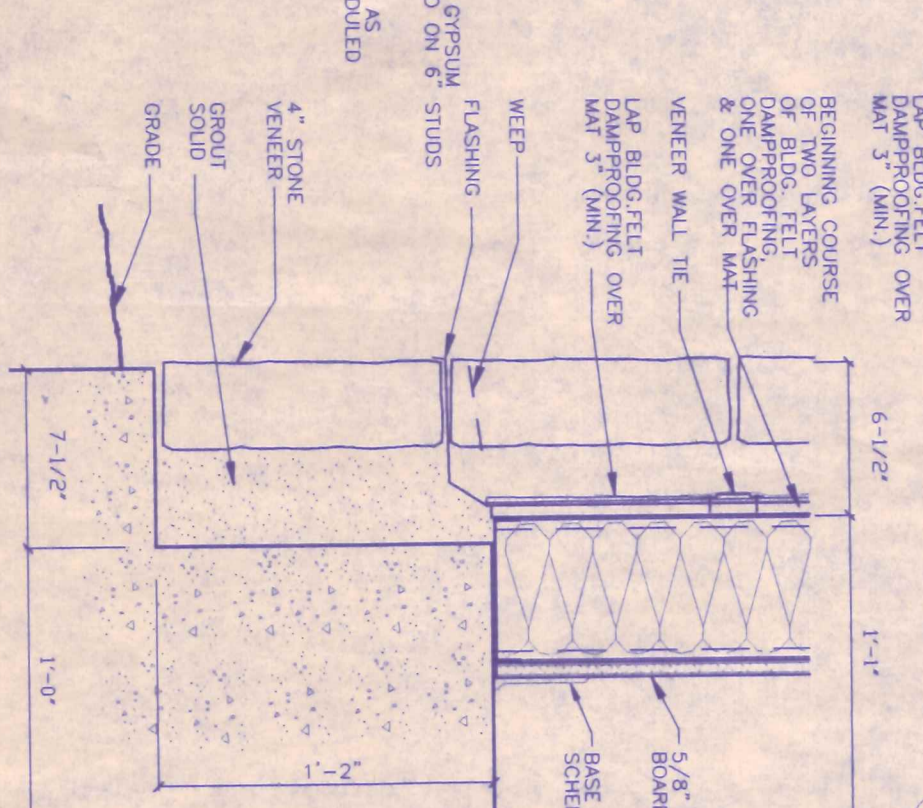

05 SILL AT STONE
1-1/2"=1'-0"

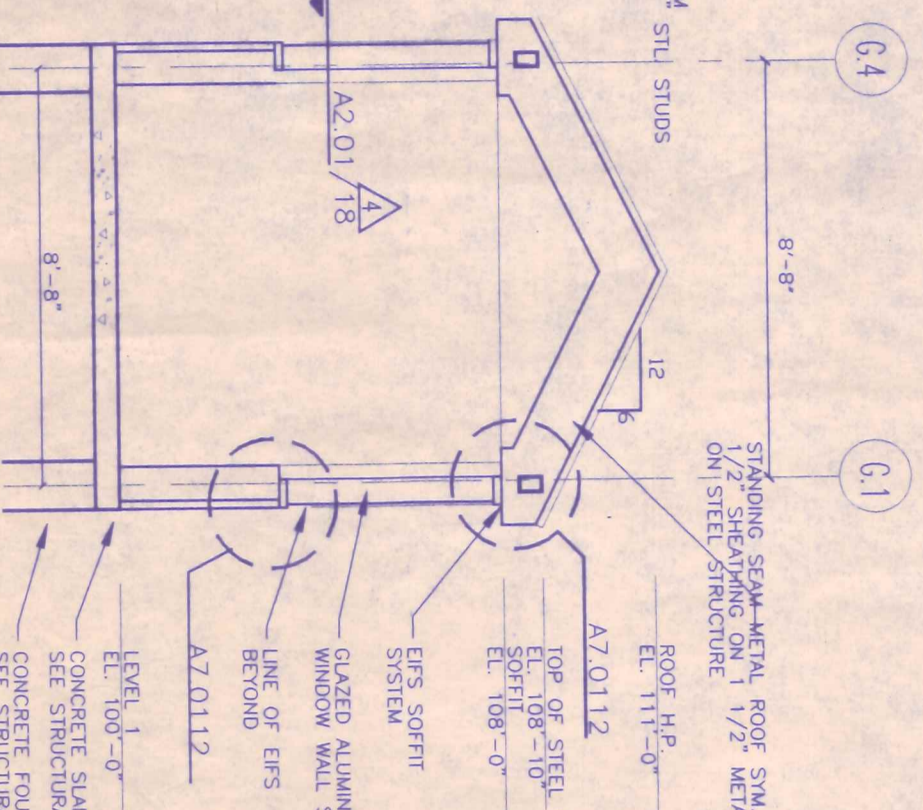

04 WALL SECTION
1/4"=1'-0"

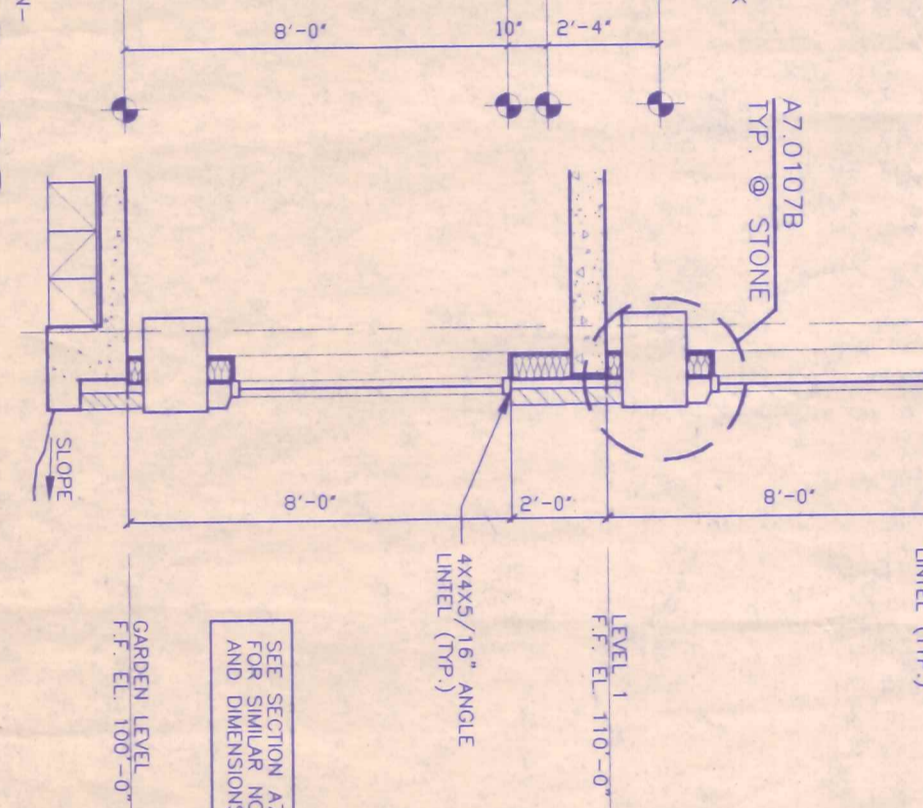

03 WALL SECTION
1/4"=1'-0"

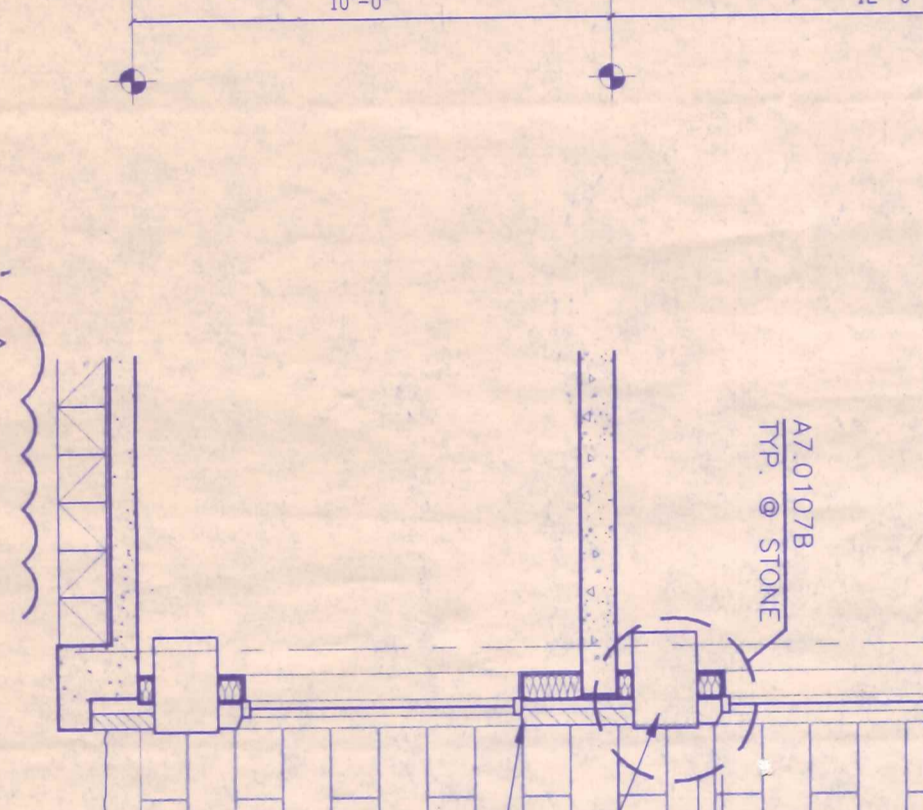

02 WALL SECTION
1/4"=1'-0"

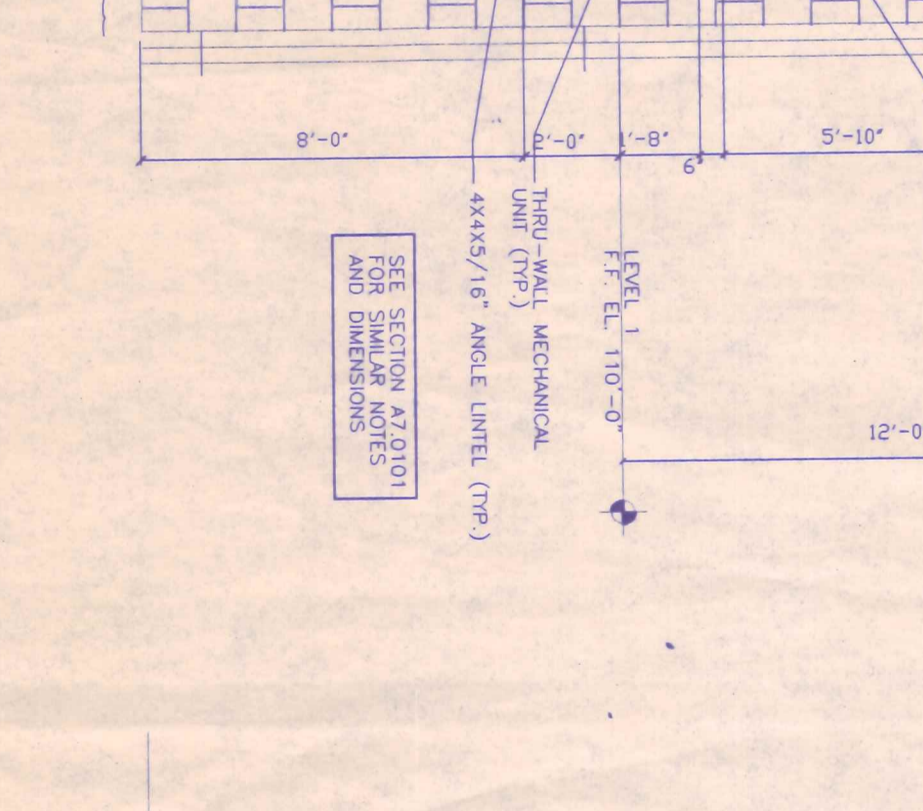

01 WALL SECTION
1/4"=1'-0"

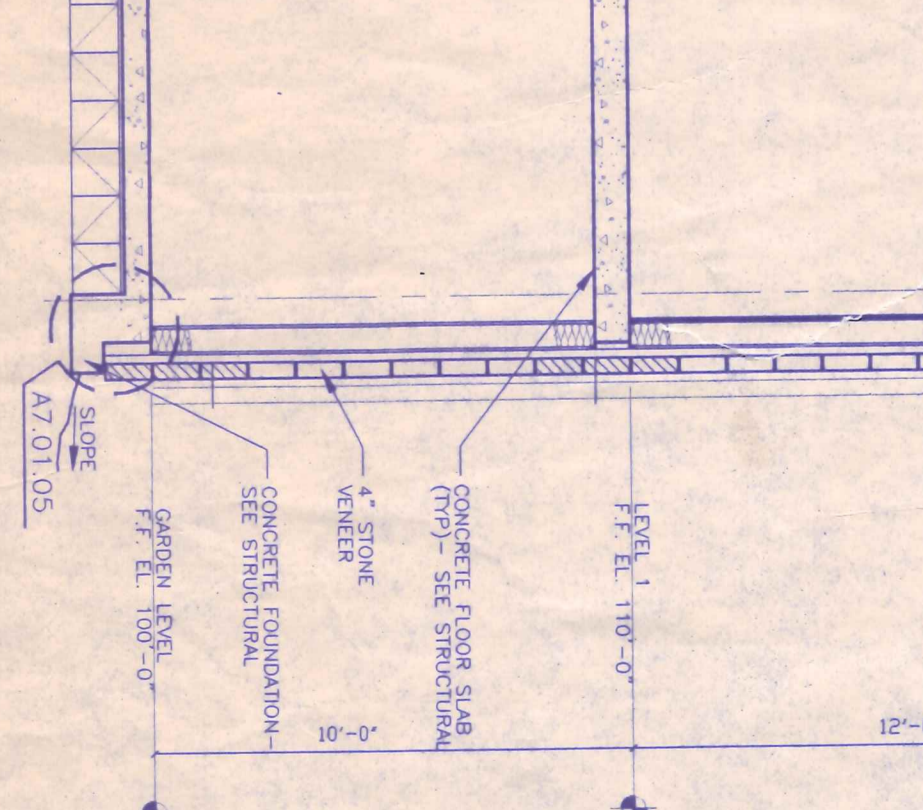

15 WALL SECTION
1/4"=1'-0"

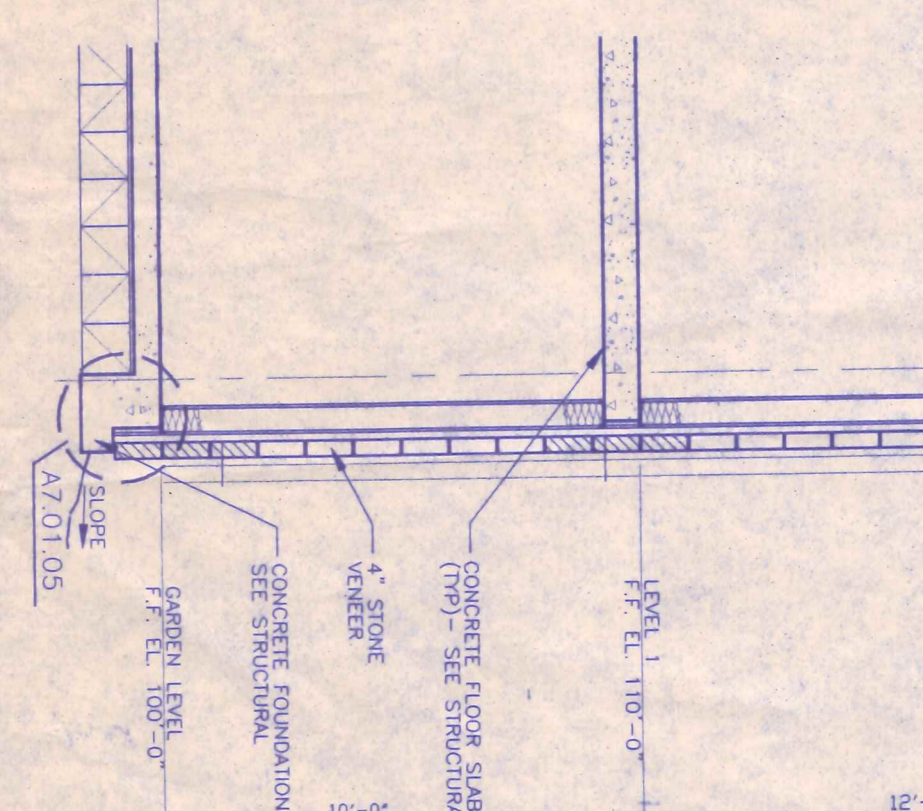

15 WALL SECTION
1/4"=1'-0"

GENERAL NOTES:

1. GENERAL AND MATERIAL REQUIREMENTS SHALL BE AS SHOWN ON THE DRAWINGS AND SHALL BE IN ACCORDANCE WITH THE SPECIFICATIONS FOR THE PROJECT.
2. ALL WORK SHALL BE DONE IN ACCORDANCE WITH THE LATEST EDITIONS OF THE BUILDING CODES AND ALL APPLICABLE REGULATIONS.
3. THE CONTRACTOR SHALL BE RESPONSIBLE FOR OBTAINING ALL NECESSARY PERMITS AND APPROVALS FROM THE LOCAL AUTHORITIES.
4. THE CONTRACTOR SHALL BE RESPONSIBLE FOR PROTECTING ALL EXISTING UTILITIES AND STRUCTURES ON THE SITE.
5. THE CONTRACTOR SHALL BE RESPONSIBLE FOR MAINTAINING ACCESS TO ALL ADJACENT PROPERTIES AT ALL TIMES.
6. PROVIDE MINIMUM R-20 INSULATION VALUE AT ROOF.

HAMPTON INN AT MESQUITE
CONFERENCE CENTER AND EXHIBIT HALL



HIKS Inc.
Architectural / Interior / Furniture
1500 West 10th Street, Suite 200
Tulsa, Oklahoma 74103-2100
Phone: (918) 438-2100
Fax: (918) 438-2101
www.hiks.com

Job No: 5665 / 5763

Scale: 1/4" = 1'-0"

Revision: 15 JUNE 1997
28 JUNE 1997
28 JUNE 1997
28 JUNE 1997
28 JUNE 1997

Drawn by: [Signature]

WALL SECTIONS
AT HOTEL
AW.01