



FEBRUARY 26, 2024

ADDENDUM NO. 1

ANNUAL LANDSCAPE MAINTENANCE OF THE TxDOT HIGH VISIBILITY INTERCHANGES

BID NO. 2024-073

Bidders are directed to revise and incorporate into their bid the following change(s) in bid specifications.

Maps of the specified areas are attached.

Maintenance Boundaries for:

- 1) Big Town/Highway 80/IH 30 Corridor
- 2) Military Parkway/Scyene Road/IH 635 Interchanges
- 3) Motley Drive at IH 30
- 4) Northwest Drive at IH 30

If you should have any other questions, do not hesitate to contact the Purchasing Office at 972-216-6201, or email purchasing@cityofmesquite.com.



Ryan Williams
Manager of Purchasing

ACCEPTANCE:

We, the undersigned, do hereby acknowledge receipt of this Addendum No. 1 to Bid No. 2024-073; Annual Landscape Maintenance of the TxDOT High Visibility Interchanges and agree to the instructions herein written.

Company Name

Authorized Signature

Date



Big Town/30/80 - This area is #54 in the picture which is the yellow colored areas

54

30

54

54

80

Big Town

54



Military/Scyene/635 - This area is #51 in the picture which is the maroon colored areas

2

51

W SCYENE RD

MILITARY

Rodeo

635

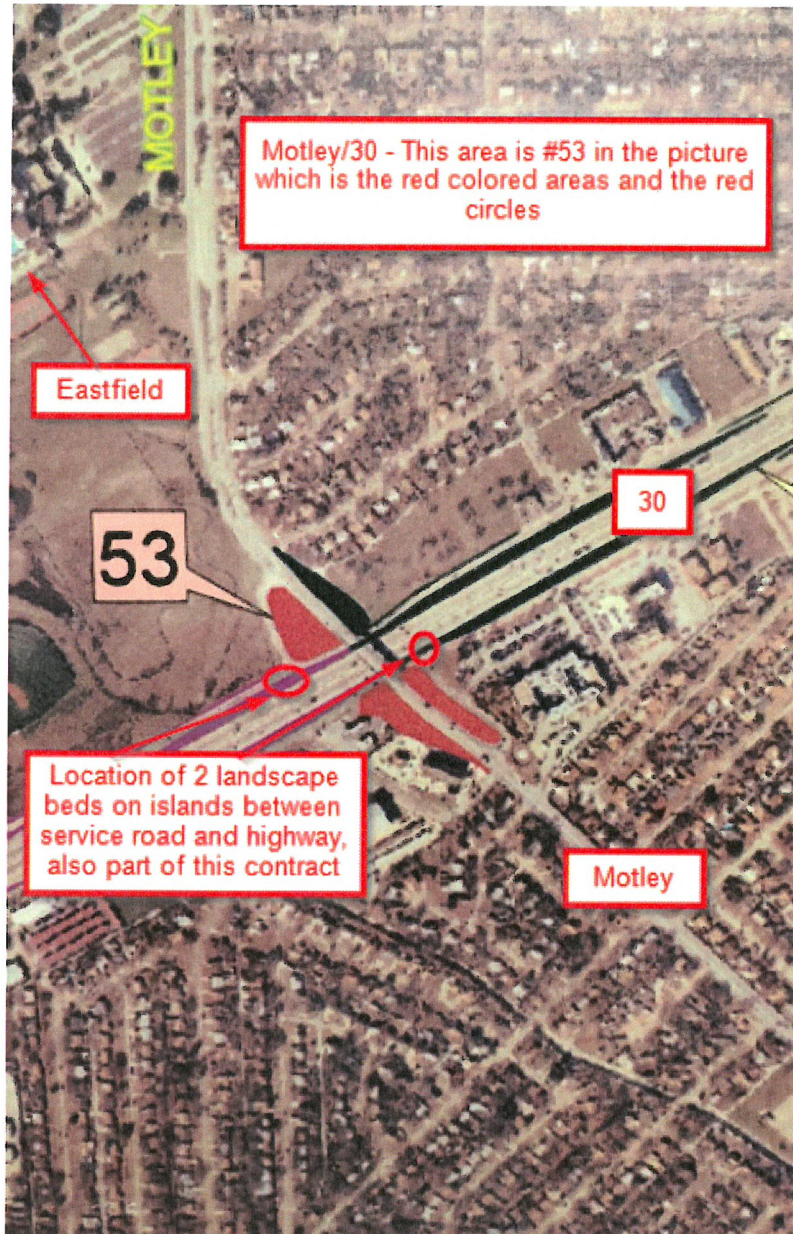

Motley/30 - This area is #53 in the picture which is the red colored areas and the red circles

Eastfield

53

30

Location of 2 landscape beds on islands between service road and highway, also part of this contract

Motley

