



201800156870

ORD 1/10

ORDINANCE NO. 4564

RETURN TO: CITY SECRETARY
CITY OF MESQUITE
P.O. BOX 850137
MESQUITE, TX 75185-0137

AN ORDINANCE OF THE CITY OF MESQUITE, TEXAS, PROVIDING FOR THE ABANDONMENT OF RIGHT-OF-WAY OF RIPPLEWOOD DRIVE AND AUTUMN WOOD DRIVE AND 15-FOOT-WIDE UTILITY EASEMENTS LOCATED ON A VACANT TRACT OF LAND TO THE WEST OF LAWSON ROAD AND SOUTH OF McKENZIE ROAD, OTHERWISE KNOWN AS WOODLAND PARK ADDITION; PROVIDING FOR A REPEALER CLAUSE; PROVIDING FOR A SEVERABILITY CLAUSE; AND DECLARING AN EMERGENCY.

WHEREAS, a representative of the Tynes family has requested the abandonments of right-of-way (ROW) of Ripplewood Drive and Autumn Wood Drive and 15-foot-wide utility easements located on a vacant tract of land to the west of Lawson Road and south of McKenzie Road, otherwise known as Woodland Park Addition; and

WHEREAS, Lingle Engineering has obtained confirmation letters from the four franchise utility companies including Oncor Electric Delivery, Atmos Energy, AT&T and Spectrum, indicating they have no facilities in the subject easement and no objection to the abandonment; and

WHEREAS, Lingle Engineering has prepared the necessary surveys and legal descriptions prepared for the easements to be abandonment; and

WHEREAS, the ROW and utility easements are no longer needed for public purposes and it is in the public interest of the City to abandon said described ROW and utility easements.

NOW, THEREFORE, BE IT ORDAINED BY THE CITY COUNCIL OF THE CITY OF MESQUITE, TEXAS:

SECTION 1. That the right-of-way of Ripplewood Drive and Autumn Wood Drive and 15-foot-wide utility easements located on a vacant tract of land to the west of Lawson Road and south of McKenzie Road, otherwise known as Woodland Park Addition, are more fully described in Exhibit "A" attached hereto and included herein for all purposes, shall be and the same are hereby abandoned.

SECTION 2. That all ordinances or portions thereof in conflict with the provisions of this ordinance, to the extent of such conflict, are hereby repealed. To the extent that such ordinances or portions thereof are not in conflict herewith, the same shall remain in full force and effect.

SECTION 3. That should any word, sentence, clause, paragraph or provision of this ordinance be held to be invalid or unconstitutional, the validity of the remaining provisions of this ordinance shall not be affected and shall remain in full force and effect.

SECTION 4. That the orderly development of the City of Mesquite requires the release and abandonment of the right-of-way and 15-foot-wide utility easements described herein, creates an urgency and an emergency for the preservation of the public health, safety, and welfare,

RETURN TO: CITY SECRETARY
CITY OF MESQUITE
P.O. BOX 850137
MESQUITE, TX 75185-0137

and requires that this ordinance shall take effect immediately from and after its passage and publication of said ordinance as the law in such cases provides.

DULY PASSED AND APPROVED by the City Council of the City of Mesquite, Texas, on the 21st day of May, 2018.



Stan Pickett
Mayor

ATTEST:

Sonja Land
City Secretary

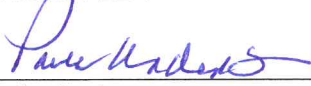
APPROVED:

Paula Anderson
Interim City Attorney

RETURN TO: CITY SECRETARY
CITY OF MESQUITE
P.O. BOX 850137
MESQUITE, TX 75185-0137

EXHIBIT "A"

Abandonment of ROW and 15-Foot-Wide Utility Easements

EASEMENT ABANDONEMENT (3,368 S.F.)
 CITY OF MESQUITE
 DALLAS COUNTY, TEXAS

CITY OF MESQUITE
 P.O. BOX 850137
 MESQUITE, TX 75185-0137

BEING a 0.077 acre tract of land situated in the J. P. Anderson Survey, Abstract No. 1, Dallas County, Texas, and being a portion of Lots 18-25 Block F of Revised Woodland Park recorded in Volume 73077 Page 1106 Deed Records of Dallas County Texas (DRDCT), and being more particularly described by metes and bounds as follows:

BEGINNING at a 5/8" iron rod with a yellow cap stamped " RPLS 3963" set for corner in the southwest right-of-way line of McKenzie Road (variable width right-of -way) and the northeast line of said addition which bears North 45°02'53" West, a distance of 266.50 feet from a concrete TXDOT Monument found at the intersection of the southwest line of said McKenzie Road with the north right-of-way line of Interstate Highway 20, said beginning point also being in the northeast line of Lot 22 Block F of said addition and the southeast line of a 15' wide easement as shown on said plat from which the most northern corner of said Lot 22 bears North 45°02'53" West, a distance of 7.50 feet;

THENCE South 44°54'35" West, along the southeast line of said easement and through lots 22-25, respectively, a distance of 217.02 feet to 5/8" iron rod with a yellow cap stamped " RPLS 3963" set for corner in the north line of said Interstate Highway 20;

THENCE South 89°51'40" West, with the north line of said Highway a distance of 21.23 feet to a 5/8" iron rod with a yellow cap stamped " RPLS 3963" set for corner in the northwest line of said easement;

THENCE North 44°54'35" East, along the northwest line of said easement and through Lots 18-21, Block F, respectively, a distance of 232.06 feet to 5/8" iron rod with a yellow cap stamped " RPLS 3963" set for corner in the southwest line of said McKenzie Road and northeast line of said addition;

THENCE South 45°02'53" East, along last mentioned common line, a distance of 15.00 feet to the **PLACE OF BEGINNING** and containing 3,368 square feet or 0.077 acres of land.

NOTES:

1. Bearings are based on deed line South 89 deg. 51 min. 40 sec. West as called out in Parcel 11 per Quit Claim Deed to Jenene M. Tynes Family et al, recorded as document number 201500343116, Deed Records, Dallas County, Texas. All references to deed calls are from the descriptions on this deed. All references to plat calls are from plat referenced in Note #3.
2. This survey was conducted without the benefit of an abstractor or a title commitment; therefore no search of record easements was performed on subject property.
3. (PP) indicates building lines, easements, right-of-ways, dimensions, etc. are per Woodland Park Additon, Revised, an addition to the City of Dallas, Dallas County, Texas, recorded in Volume 73077, Page 1106, Map Records, Dallas County, Texas.



[Handwritten Signature]
 ROBERT C. MYERS R.P.L.S. NO. 3963

R.C. MYERS SURVEYING, LLC 488 ARROYO COURT SUNNYVALE, TEXAS, 75182			OFFICE 214-532-0636 FAX 972-412-4875 rcmsurveying@gmail.com Firm No. 10192300	
DRAWN BY RCM	SCALE 1"=50'	DATE 01/24/18	SHEET NUMBER 1 OF 2	JOB NUMBER 392B

ROW ABANDONEMENT (5184 S.F.)
RIPPLEWOOD DRIVE, CITY OF MESQUITE
DALLAS COUNTY, TEXAS

BEING a 0.119 acre tract of land situated in the J. P. Anderson Survey, Abstract No. 1, Dallas County, Texas, and being a portion of Ripplewood Drive as originally dedicated by plat of Revised Woodland Park recorded in Volume 73077 Page 1106 Deed Records of Dallas County Texas (DRDCT), and being more particularly described by metes and bounds as follows:

BEGINNING at a 5/8" iron rod with a yellow cap stamped " RPLS 3963" set for corner in the southwest right-of-way line of McKenzie Road (variable width right-of -way) and the northeast line of said addition which bears North 45°02'53" West, a distance of 103.90 feet from a concrete TXDOT Monument found at the intersection of the southwest line of said McKenzie Road with the north right-of-way line of Interstate Highway 20, said beginning point also being the most northern corner of Lot 21 Block G of said addition and in the southeast right-of-way line of Ripplewood Drive as dedicated;

THENCE South 44°54'35" West, along the southeast line of said Ripplewood Drive and the northwest lines of said lots 21 and 20, respectively, a distance of 83.58 feet to 5/8" iron rod with a yellow cap stamped " RPLS 3963" set for corner in the north line of said Interstate Highway 20;

THENCE North 83°52'43" West, with the north line of said Highway a distance of 64.15 feet to a 5/8" iron rod with a yellow cap stamped " RPLS 3963" set for corner in the northwest right-of-way line of said Ripplewood Drive common to the southeast line of Lot 23 Block F;

THENCE North 44°54'35" East, along the southeast line of said Lots 23 and 22, Block F, respectively, common to the northwest right-of-way line of said Ripplewood Drive, a distance of 123.80 feet to 5/8" iron rod with a yellow cap stamped " RPLS 3963" set for corner in the southwest line of said McKenzie Road and northeast line of said addition;

THENCE South 45°02'53" East, along last mentioned common line, a distance of 50.00 feet to the **PLACE OF BEGINNING** and containing 5,184 square feet or 0.119 acres of land.

NOTES:

1. Bearings are based on deed line South 89 deg. 51 min. 40 sec. West as called out in Parcel 11 per Quit Claim Deed to Jenene M. Tynes Family et al, recorded as document number 201500343116, Deed Records, Dallas County, Texas. All references to deed calls are from the descriptions on this deed. All references to plat calls are from plat referenced in Note #3.
2. This survey was conducted without the benefit of an abstractor or a title commitment; therefore no search of record easements was performed on subject property.
3. (PP) indicates building lines, easements, right-of-ways, dimensions, etc. are per Woodland Park Additon, Revised, an addition to the City of Dallas, Dallas County, Texas, recorded in Volume 73077, Page 1106, Map Records, Dallas County, Texas.



ROBERT C. MYERS

R.P.L.S. NO. 3963

R.C. MYERS SURVEYING, LLC		OFFICE 214-532-0636	
488 ARROYO COURT		FAX 972-412-4875	
SUNNYVALE, TEXAS, 75182		rcmsurveying@gmail.com	
		Firm No. 10192300	
DRAWN BY	SCALE	DATE	SHEET NUMBER
RCM	1"=30'	01/24/18	1 OF 2
		JOB NUMBER	
		392B	

RETURN TO: CITY SECRETARY

CITY OF MESQUITE
P.O. BOX 850137
MESQUITE, TX 75185-0137

ROW ABANDONEMENT (5184 S.F.)
RIPPLEWOOD DRIVE, CITY OF MESQUITE
DALLAS COUNTY, TEXAS

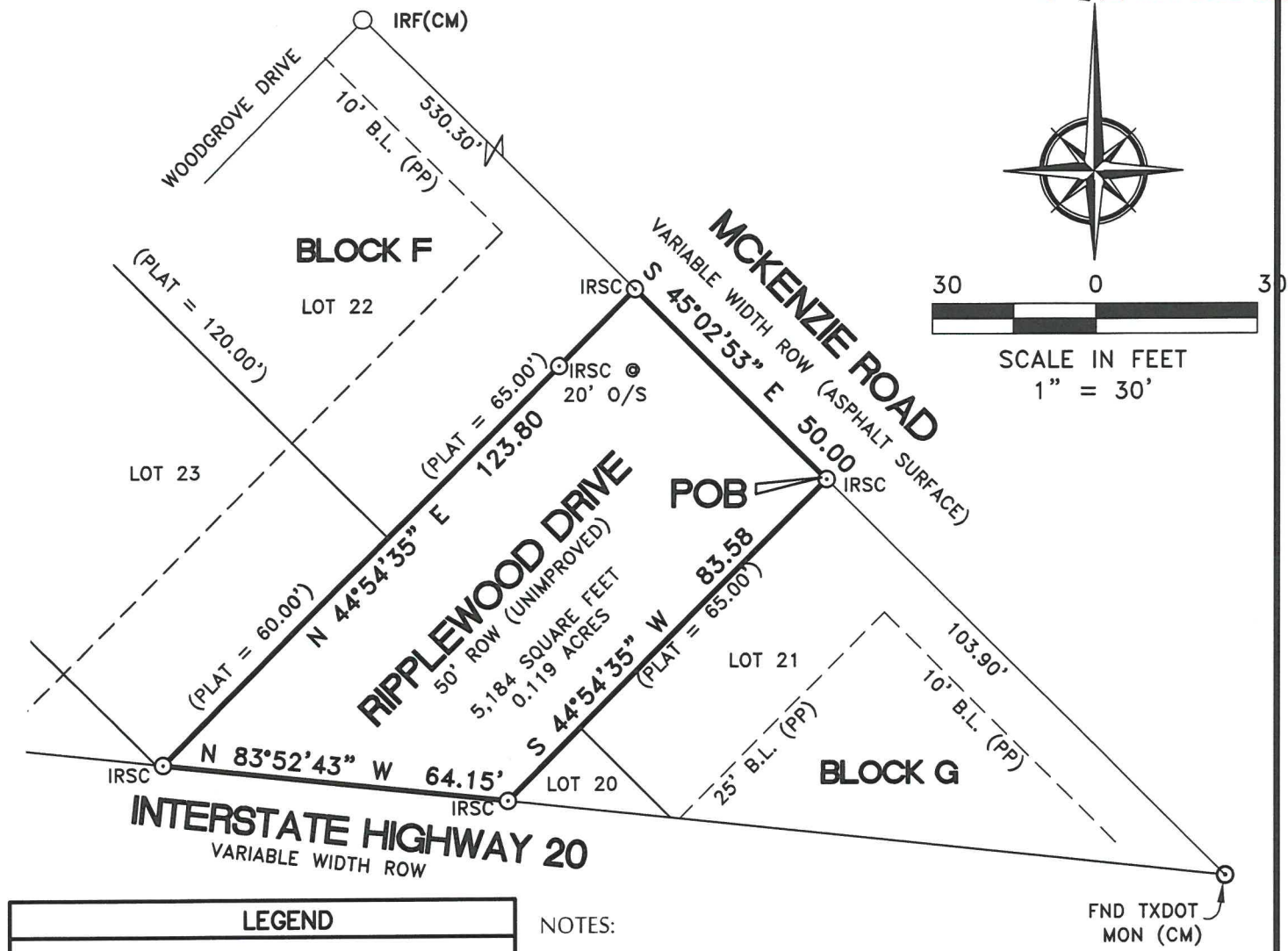
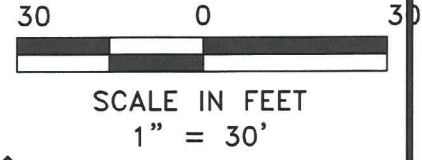

LEGEND	
IRFC	1/2" IRON ROD FOUND WITH CAP
IRF	1/2" IRON ROD FOUND
IRSC	5/8" IRON ROD WITH CAP STAMPED "RPLS 3963" SET
CM	CONTROL MONUMENT
INST. NO.	INSTRUMENT NUMBER
(D.R.R.C.T.)	DEED RECORDS, DALLAS COUNTY, TEXAS
(P.R.R.C.T.)	PLAT RECORDS, DALLAS COUNTY, TEXAS

NOTES:

- Bearings are based on deed line South 89 deg. 51 min. 40 sec. West as called out in Parcel 11 per Quit Claim Deed to Jenene M. Tynes Family et al, recorded as document number 201500343116, Deed Records, Dallas County, Texas. All references to deed calls are from the descriptions on this deed. All references to plat calls are from plat referenced in Note #3.
- This survey was conducted without the benefit of an abstractor or a title commitment; therefore no search of record easements was performed on subject property.
- (PP) indicates building lines, easements, right-of-ways, dimensions, etc. are per Woodland Park Additon, Revised, an addition to the City of Dallas, Dallas County, Texas, recorded in Volume 73077, Page 1106, Map Records, Dallas County, Texas.



[Handwritten Signature]
ROBERT C. MYERS R.P.L.S. NO. 3963

R.C. MYERS SURVEYING, LLC		OFFICE 214-532-0636	
488 ARROYO COURT		FAX 972-412-4875	
SUNNYVALE, TEXAS, 75182		rcmsurveying@gmail.com	
		Firm No. 10192300	
DRAWN BY RCM	SCALE 1"=30'	DATE 01/24/18	SHEET NUMBER 2 OF 2
			JOB NUMBER 392B

ROW ABANDONEMENT (18,500 S.F.)
 AUTUMN WOOD DRIVE, CITY OF MESQUITE
 DALLAS COUNTY, TEXAS

BEING a 0.425 acre tract of land situated in the J. P. Anderson Survey, Abstract No. 1, Dallas County, Texas, and being a portion of Autumn Wood Drive as originally dedicated by plat of Revised Woodland Park recorded in Volume 73077 Page 1106 Deed Records of Dallas County Texas (DRDCT), and being more particularly described by metes and bounds as follows:

BEGINNING at a 5/8" iron rod with a yellow cap stamped " RPLS 3963" set for corner in the southwest right-of-way line of McKenzie Road (variable width right-of-way) and the northeast line of said addition which bears North 45°02'53" West, a distance of 394.10 feet from a concrete TXDOT Monument found at the intersection of the southwest line of said McKenzie Road with the north right-of-way line of Interstate Highway 20, said beginning point also being the most northern corner of Lot 21 Block F of said addition and in the southeast right-of-way line of Autumn Wood Drive as dedicated.

THENCE South 44°54'35" West, along the southeast line of said Autumn Wood Drive and the northwest lines of said lots 21-16, respectively, a distance of 344.93 feet to 5/8" iron rod with a yellow cap stamped " RPLS 3963" set for corner in the north line of said Interstate Highway 20;

THENCE South 89°51'40" West, with the north line of said Highway a distance of 70.77 feet to a 5/8" iron rod with a yellow cap stamped " RPLS 3963" set for corner in the northwest right-of-way line of said Autumn Wood Drive common to the southeast line of Lot 28 Block E;

THENCE North 44°54'35" East, along the southeast line of said Lots 28-22, Block E, respectively, common to the northwest right-of-way line of said Autumn Wood Drive, a distance of 395.06 feet to 5/8" iron rod with a yellow cap stamped " RPLS 3963" set for corner in the southwest line of said McKenzie Road and northeast line of said addition;

THENCE South 45°02'53" East, along last mentioned common line, a distance of 50.00 feet to the **PLACE OF BEGINNING** and containing 18,500 square feet or 0.425 acres of land.

NOTES:

1. Bearings are based on deed line South 89 deg. 51 min. 40 sec. West as called out in Parcel 11 per Quit Claim Deed to Jenene M. Tynes Family et al, recorded as document number 201500343116, Deed Records, Dallas County, Texas. All references to deed calls are from the descriptions on this deed. All references to plat calls are from plat referenced in Note #3.
2. This survey was conducted without the benefit of an abstractor or a title commitment; therefore no search of record easements was performed on subject property.
3. (PP) indicates building lines, easements, right-of-ways, dimensions, etc. are per Woodland Park Additon, Revised, an addition to the City of Dallas, Dallas County, Texas, recorded in Volume 73077, Page 1106, Map Records, Dallas County, Texas.



[Handwritten Signature]

ROBERT C. MYERS

R.P.L.S. No. 3963

R.C. MYERS SURVEYING, LLC 488 ARROYO COURT SUNNYVALE, TEXAS, 75182			OFFICE 214-532-0636 FAX 972-412-4875 rcmsurveying@gmail.com Firm No. 10192300	
DRAWN BY RCM	SCALE 1"=50'	DATE 01/24/18	SHEET NUMBER 1 OF 2	JOB NUMBER 392B

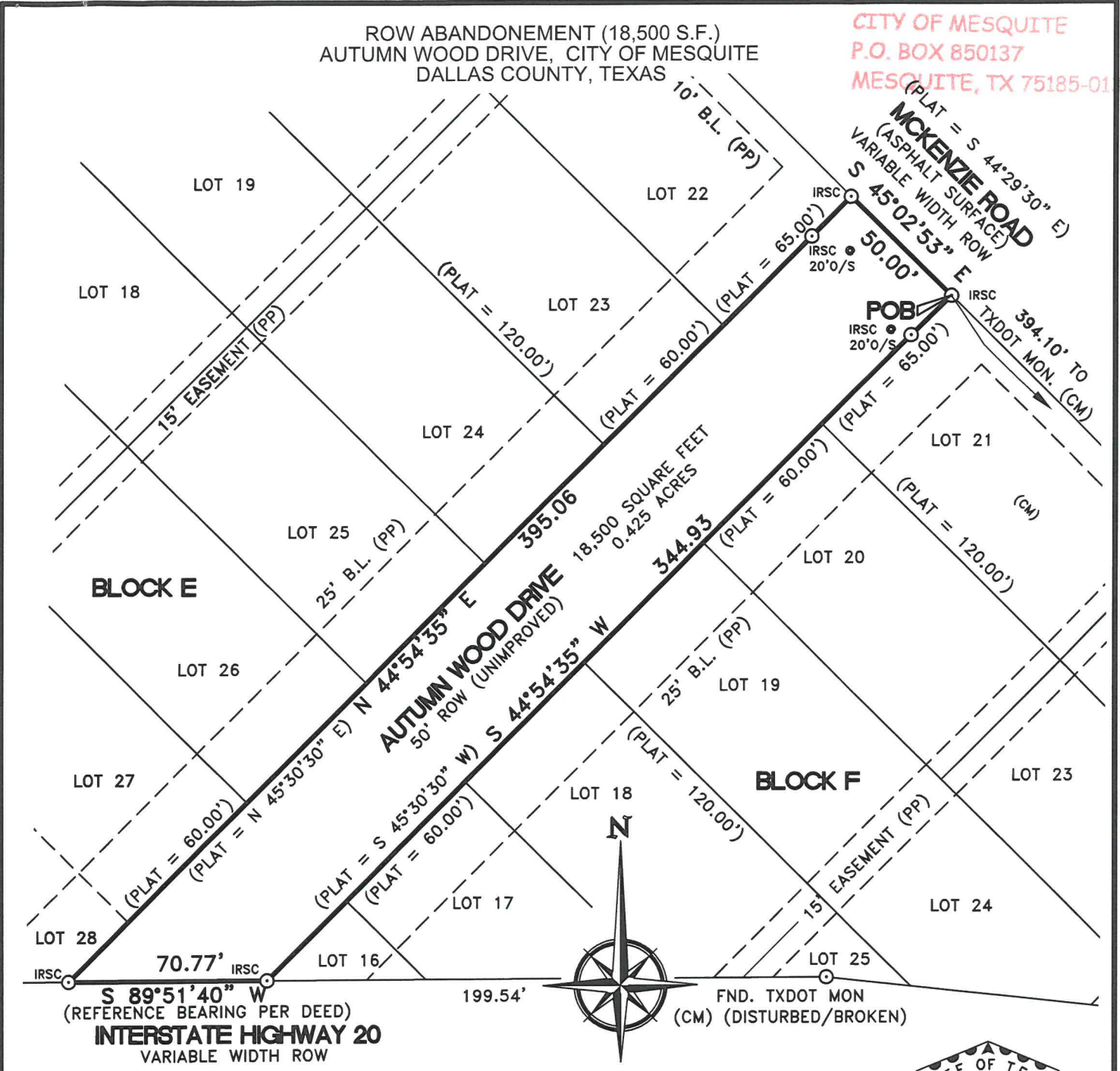

SCALE IN FEET
 1" = 50'

ROBERT C. MYERS R.P.L.S. NO. 3963



LEGEND	
IRFC	1/2" IRON ROD FOUND WITH CAP
IRF	1/2" IRON ROD FOUND
IRSC	5/8" IRON ROD WITH CAP STAMPED "RPLS 3963" SET
CM	CONTROL MONUMENT
INST. NO.	INSTRUMENT NUMBER
(D.R.R.C.T.)	DEED RECORDS, DALLAS COUNTY, TEXAS
(P.R.R.C.T.)	PLAT RECORDS, DALLAS COUNTY, TEXAS

R.C. MYERS SURVEYING, LLC		OFFICE 214-532-0636	
488 ARROYO COURT		FAX 972-412-4875	
SUNNYVALE, TEXAS, 75182		rcmsurveying@gmail.com	
		Firm No. 10192300	
DRAWN BY RCM	SCALE 1"=50'	DATE 01/24/18	SHEET NUMBER 2 OF 2
			JOB NUMBER 392B

EASEMENT ABANDONEMENT (3,368 S.F.)
CITY OF MESQUITE
DALLAS COUNTY, TEXAS

RETURN TO: CITY SECRETARY
CITY OF MESQUITE
P.O. BOX 850137
MESQUITE, TX 75185-0137

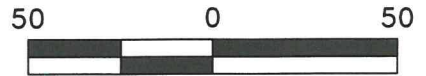

SCALE IN FEET
1" = 50'

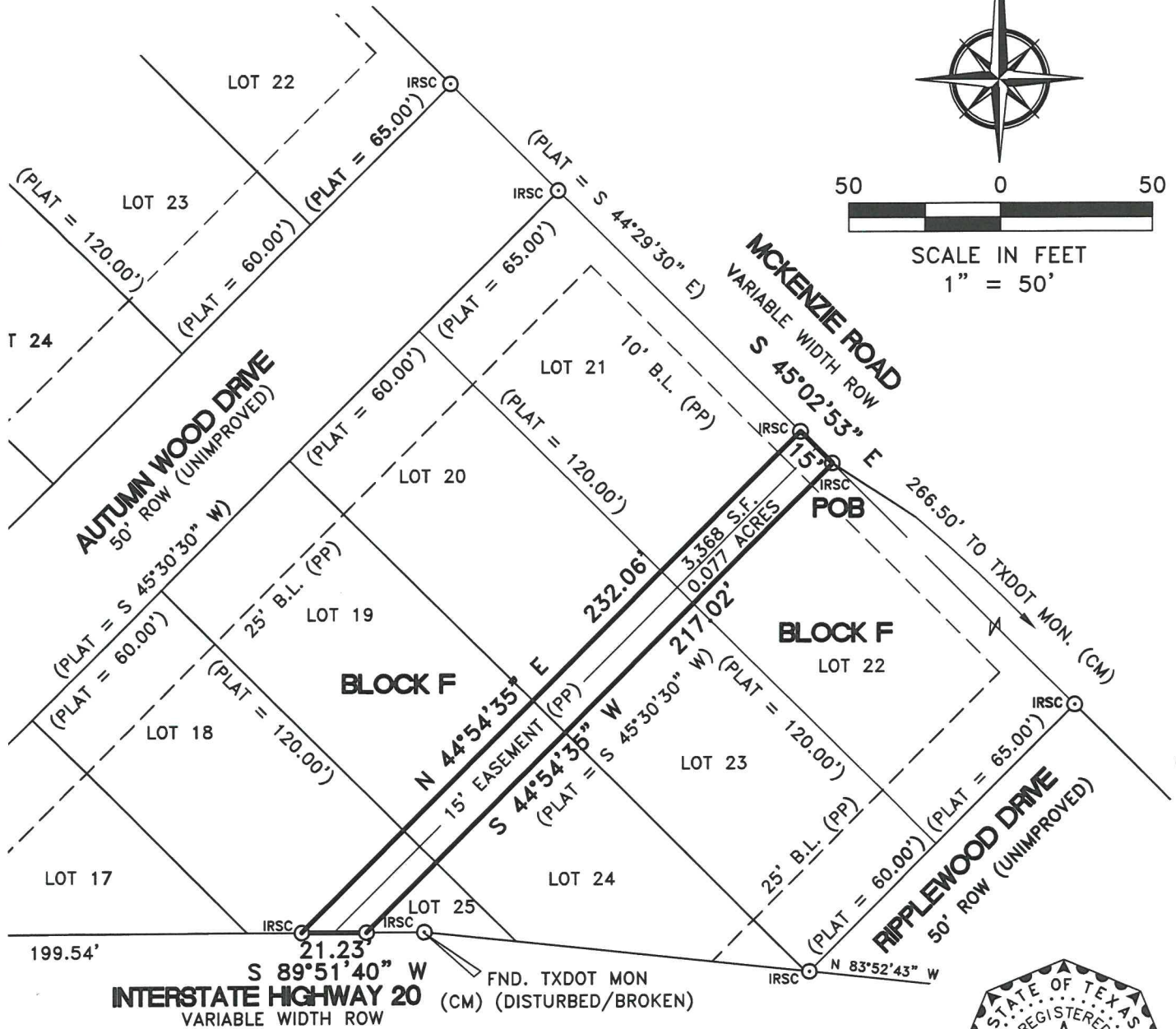

LEGEND

IRFC	1/2" IRON ROD FOUND WITH CAP
IRF	1/2" IRON ROD FOUND
IRSC	5/8" IRON ROD WITH CAP STAMPED "RPLS 3963" SET
CM	CONTROL MONUMENT
INST. NO.	INSTRUMENT NUMBER
(D.R.R.C.T.)	DEED RECORDS, DALLAS COUNTY, TEXAS
(P.R.R.C.T.)	PLAT RECORDS, DALLAS COUNTY, TEXAS

ROBERT C. MYERS

R.P.L.S. NO. 3963



R.C. MYERS SURVEYING, LLC

488 ARROYO COURT
SUNNYVALE, TEXAS, 75182

OFFICE 214-532-0636
FAX 972-412-4875
rcmsurveying@gmail.com
Firm No. 10192300

DRAWN BY
RCM

SCALE
1"=50'

DATE
01/24/18

SHEET NUMBER
2 OF 2

JOB NUMBER
392B

Filed and Recorded
Official Public Records
John F. Warren, County Clerk
Dallas County, TEXAS
06/14/2018 12:28:45 PM
\$58.00



A handwritten signature in black ink, appearing to be "JFW", is written to the right of the official seal.

201800156870