

00135

ORDINANCE NO. 1843  
File No. 1607-3

AN ORDINANCE OF THE CITY OF MESQUITE, TEXAS, AMENDING THE COMPREHENSIVE ZONING ORDINANCE OF 1973, DULY PASSED BY THE CITY COUNCIL ON SEPTEMBER 4, 1973, SO AS TO GRANT A CHANGE OF ZONING FROM GENERAL RETAIL TO CONDITIONAL USE IN GENERAL RETAIL FOR A CAR WASH ON A TRACT LOCATED AT THE NORTHEAST CORNER OF DAVIS STREET AND PADDY STREET, CITY OF MESQUITE, DALLAS COUNTY, TEXAS, AND BEING MORE FULLY DESCRIBED IN EXHIBIT "A" ATTACHED HERETO AND MADE A PART OF THIS ORDINANCE; BY REPEALING ALL ORDINANCES IN CONFLICT WITH THE PROVISIONS OF THIS ORDINANCE AND RETAINING IN FULL FORCE AND EFFECT ALL REGULATIONS OF THE 1973 ZONING ORDINANCE TO THE LAND HEREWITH ZONED; BY PROVIDING THAT THE FOREGOING CHANGES ARE GRANTED SUBJECT TO ANY DEVELOPMENT OF THE LAND BEING DEVELOPED IN CONFORMITY WITH THE REQUIREMENTS OF CURRENT AND/OR FUTURE DRAINAGE IMPROVEMENT ORDINANCES; BY PROVIDING FOR A SEVERABILITY CLAUSE; BY PROVIDING FOR A PENALTY NOT TO EXCEED TWO HUNDRED DOLLARS (\$200.00) FOR EACH OFFENSE AND DECLARING AN EMERGENCY.

WHEREAS, the City Planning Commission of the City of Mesquite and the governing body of the City of Mesquite in compliance with the Charter of the City of Mesquite and State Laws with reference to granting of zoning change under the Zoning Ordinance Regulations and Zoning Map, have given the requisite notices by publication and otherwise, and after holding due hearings and affording a full and fair hearing to all property owners generally and to the persons interested and situated in the area, the City of Mesquite is of the opinion that the change of zoning may be granted herein:

NOW, THEREFORE, BE IT ORDAINED BY THE CITY COUNCIL OF THE CITY OF MESQUITE, TEXAS:

SECTION 1. That the Comprehensive Zoning Ordinance of 1973, duly passed by the City Council of the City of Mesquite, Texas, on the 4th day of September, 1973, be and the same is hereby amended by amending the Zoning Map of the City of Mesquite so as to grant a change of zoning from General Retail to Conditional Use in General Retail for a car wash on a tract located at the Northeast Corner of Davis Street and Paddy Street, City of Mesquite, Dallas County, Texas.

00136

SECTION 2. That all ordinances, or portions thereof, of the City of Mesquite in conflict with the provisions of this ordinance, to the extent of such conflict are hereby repealed. To the extent that such ordinances or portions thereof not in conflict herewith, the same shall remain in full force and effect.

SECTION 3. That the property described in Section 1 of this ordinance, shall be used only in the manner and for the purposes provided for by the Comprehensive Zoning Ordinance of 1973.

SECTION 4. That the foregoing change shall be, and it is, granted subject to any development of the land herein being developed in conformity with the requirements of current and/or future drainage improvement ordinances of the City of Mesquite, including Ordinance No. 1249 of the Mesquite City Code.

SECTION 5. That should any paragraph, sentence, subdivision, clause, phrase, or section of this ordinance be adjudged or held to be unconstitutional, illegal, or invalid, the same shall not affect the validity of this ordinance as a whole or any part or provision hereof other than the part so decided to be invalid, illegal, or unconstitutional and shall not affect the validity of the Comprehensive Zoning Ordinance as a whole.

SECTION 6. That any person, firm, or corporation violating any of the provisions or terms of this ordinance shall be deemed to be guilty of a Class C Misdemeanor and subject to the same penalty as provided for in the Comprehensive Zoning Ordinance of 1973, of the City of Mesquite, and upon conviction in the Municipal Court shall be punished by a fine not to exceed Two Hundred Dollars (\$200.00) for each offense.

SECTION 7. Whereas, the property described in Section 1 of this ordinance requires that it be given the above classification in order to permit its proper development and in order to protect the public interest, comfort, and general welfare of the City of Mesquite, creates an urgency and an emergency for the preservation of the public health, safety, and welfare and requires that this ordinance shall take effect immediately from and after its passage and publication of said ordinance, as the law in such cases provides.

DULY PASSED AND APPROVED by the City Council of the City of Mesquite, Texas, on the 6th day of December, A.D., 1982.

  
LEN GIBBENS  
MAYOR

ATTEST:

APPROVED AS TO FORM:

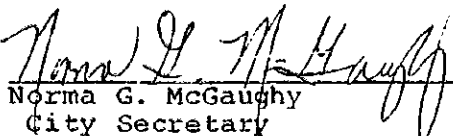
  
Norma G. McGaughy  
City Secretary

\_\_\_\_\_  
Elland Archer  
City Attorney

SURVEY PLAT

*Bowers*  
1607-3

00137

**TO ALL PARTIES INTERESTED IN PREMISES SURVEYED:**

This is to certify that I have, this date, made a careful survey on the ground of property described as follows, to-wit:

Being all that certain lot, tract or parcel of land situated in the City of Mesquite, Dallas County, Texas out of W. CARUTH SURVEY, ABSTRACT 362 and the J. R. HARRALL SURVEY, ABSTRACT 1607 and being more particularly described as follows:

**BEGINNING** at an iron rod for corner in the southerly ROW line of State Highway 352 ( Scyene Road) at the East ROW line of Paddy Street;

**THENCE** South  $83^{\circ} 45'$  East with the southerly line of Scyene Road, 77.5 feet to a point for corner;

**THENCE** South  $9^{\circ} 36' 24''$  East 160.23 feet to a point for corner in the northerly ROW line of East Davis Street;

**THENCE** North  $80^{\circ} 34' 23''$  West along the northerly ROW line of East Davis Street, 106.4 feet to a point for corner in the easterly line of Paddy Street;

**THENCE** North  $0^{\circ} 27'$  East along the East ROW line of Paddy Street, 149 feet to the place of **BEGINNING**.

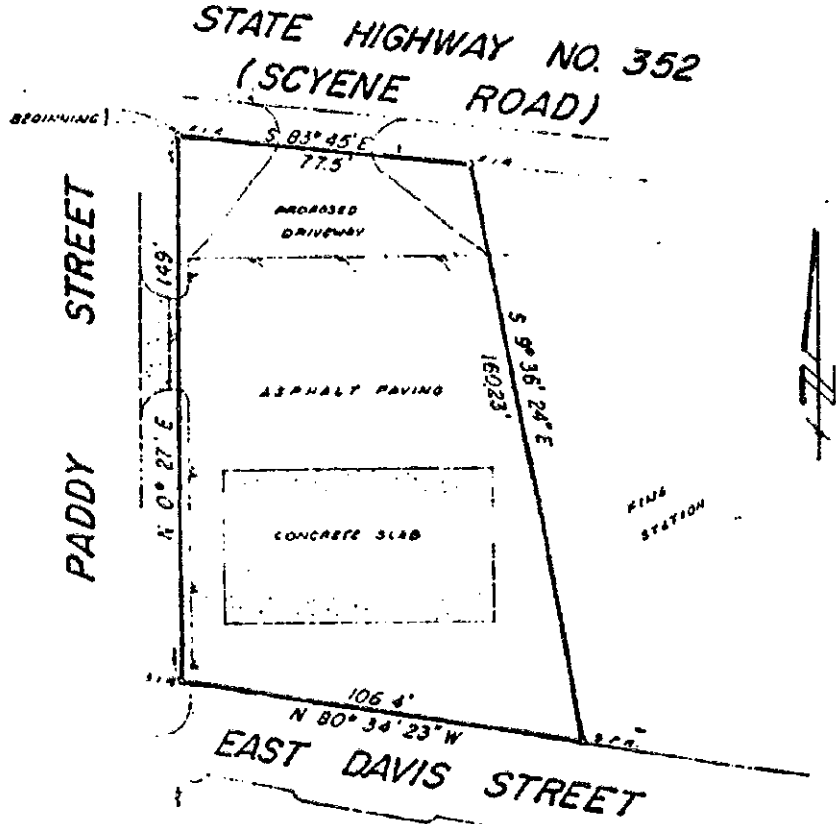

The plat herein is a true, correct and accurate representation of the property as shown and as defined by survey, subject to any and all easements, reservations and restrictions that may be of record, the lines and dimensions of said property being as indicated by the plat, the area, location and type of buildings and improvements are as shown, all measurements being within the boundaries of the property, set back from property lines the distances indicated, and that the distances from the nearest intersecting street or road are as shown on said plat. There are no encroachments, conflicts or other items, except as shown.

Scale 1" = 20'	W.P. No. 29164
Date 10-25-82	Trk. No. 28218

By *Don Parish*  
DON PARISH  
Registered Professional Surveyor  
PARISH SURVEYING, INC. 581 1148  
1700 Military Parkway, Dallas, Texas 75227



00138

