

ORDINANCE NO. 1800
File No. 1461-68

AN ORDINANCE OF THE CITY OF MESQUITE, TEXAS, AMENDING THE COMPREHENSIVE ZONING ORDINANCE OF 1973, DULY PASSED BY THE CITY COUNCIL ON SEPTEMBER 4, 1973, SO AS TO GRANT A CHANGE OF ZONING FROM R-3 TO PLANNED DEVELOPMENT SINGLE FAMILY WITH THE STIPULATIONS THAT NO VEHICLES SHALL BACK ONTO OATES DRIVE AND THE HOUSES SHALL HAVE TWO CAR GARAGES ON A TRACT LOCATED 550 FEET NORTHEAST OF THE OATES DRIVE AND SARAZEN DRIVE INTERSECTION FRONTING THE NORTH SIDE OF OATES DRIVE, CITY OF MESQUITE, DALLAS COUNTY, TEXAS, AND BEING MORE FULLY DESCRIBED IN EXHIBIT "A" ATTACHED HERETO AND MADE A PART OF THIS ORDINANCE; BY REPEALING ALL ORDINANCES IN CONFLICT WITH THE PROVISIONS OF THIS ORDINANCE AND RETAINING IN FULL FORCE AND EFFECT ALL REGULATIONS OF THE 1973 ZONING ORDINANCE TO THE LAND HEREWITH ZONED; BY PROVIDING THAT THE FOREGOING CHANGES ARE GRANTED SUBJECT TO ANY DEVELOPMENT OF THE LAND BEING DEVELOPED IN CONFORMITY WITH THE REQUIREMENTS OF CURRENT AND/OR FUTURE DRAINAGE IMPROVEMENT ORDINANCES; BY PROVIDING A SEVERABILITY CLAUSE; BY PROVIDING FOR A PENALTY NOT TO EXCEED TWO HUNDRED DOLLARS (\$200.00) FOR EACH OFFENSE; AND DECLARING AN EMERGENCY.

WHEREAS, the City Planning Commission of the City of Mesquite and the governing body of the City of Mesquite in compliance with the Charter of the City of Mesquite and State Laws with reference to granting of zoning change under the Zoning Ordinance Regulations and Zoning Map, have given the requisite notices by publication and otherwise, and after holding due hearings and affording a full and fair hearing to all property owners generally and to the persons interested and situated in the area, the City of Mesquite is of the opinion that the change of zoning may be granted herein:

NOW, THEREFORE, BE IT ORDAINED BY THE CITY COUNCIL OF THE CITY OF MESQUITE, TEXAS:

SECTION 1. That the Comprehensive Zoning Ordinance of 1973, duly passed by the City Council of the City of Mesquite, Texas, on the 4th day of September, 1973, be and the same is hereby amended by amending the Zoning Map of the City of Mesquite so as to grant a change of zoning from R-3 to Planned Development Single

Family with the stipulations that no vehicles shall back onto Oates Drive and the houses shall have two car garages on a tract located 550 feet northeast of the Oates Drive and Sarazen Drive Intersection fronting the north side of Oates Drive, City of Mesquite, Dallas County, Texas.

SECTION 2. That all ordinances, or portions thereof, of the City of Mesquite in conflict with the provisions of this ordinance, to the extent of such conflict are hereby repealed. To the extent that such ordinances or portions thereof not in conflict herewith, the same shall remain in full force and effect.

SECTION 3. That the property described in Section 1 of this ordinance, shall be used only in the manner and for the purposes provided for by the Comprehensive Zoning Ordinance of 1973.

SECTION 4. That the foregoing change shall be, and it is, granted subject to any development of the land herein being developed in conformity with the requirements of current and/or future drainage improvement ordinances of the City of Mesquite, including Ordinance No. 1249 of the Mesquite City Code.

SECTION 5. That should any paragraph, sentence, subdivision, clause, phrase, or section of this ordinance be adjudged or held to be unconstitutional, illegal, or invalid, the same shall not affect the validity of this ordinance as a whole or any part or provision hereof other than the part so decided to be invalid, illegal, or unconstitutional and shall not affect the validity of the Comprehensive Zoning Ordinance as a whole.

SECTION 6. That any person, firm, or corporation violating any of the provisions or terms of this ordinance shall be deemed to be guilty of a Class C Misdemeanor and subject to the same penalty as provided for in the Comprehensive Zoning Ordinance of 1973, of the City of Mesquite, and upon conviction in the Municipal Court shall be punished by a fine not to exceed Two Hundred Dollars (\$200.00) for each offense.

SECTION 7. Whereas, the property described in Section 1 of this ordinance requires that it be given the above classification in order to permit its proper development and in order to protect the public interest, comfort, and general welfare of the City of Mesquite, creates an urgency and an emergency for the preservation of the public health, safety, and welfare and requires that this ordinance shall take effect immediately from and after its passage and publication of said ordinance, as the law in such cases provides:

DULY PASSED AND APPROVED by the City Council of the City of Mesquite, Texas, on the 16th day of August, A.D., 1982.

LEN GIBBENS
MAYOR

ATTEST:

APPROVED AS TO FORM:

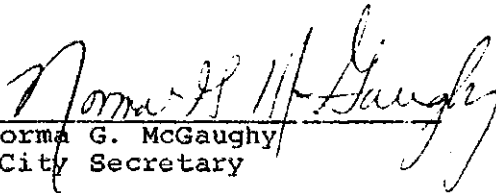
Norma G. McGaughy
City Secretary

Elland Archer
City Attorney

00212



ROBT. H. WEST
COUNTY CLERK
LICENSED PUBLIC SURVEYOR
REGISTERED PROFESSIONAL
501 MAIN ST., FLOOR 900,
DALLAS, TEXAS



15002

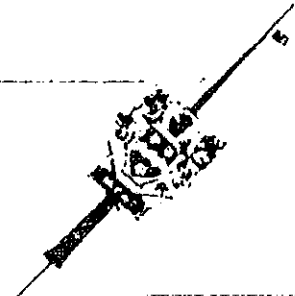
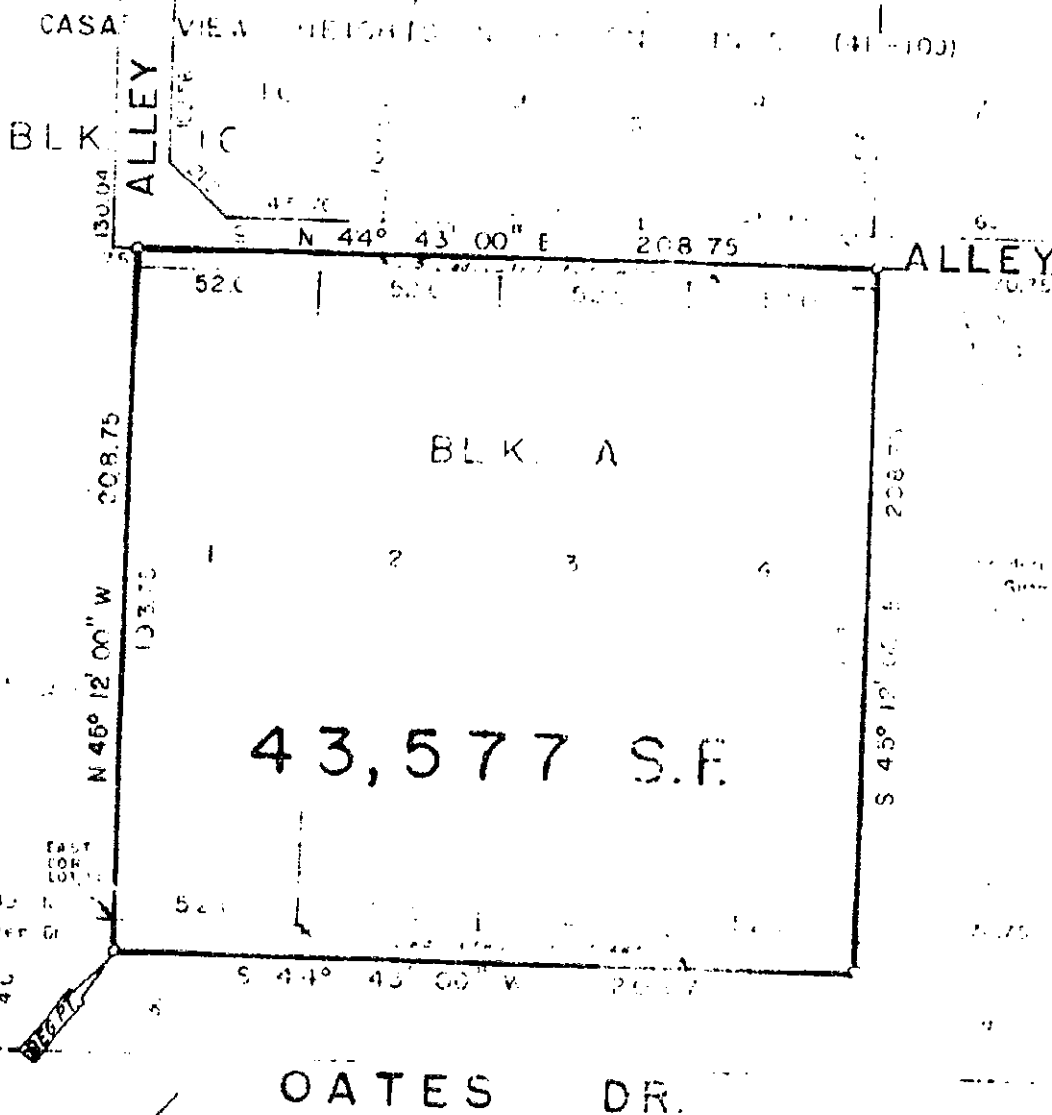

Robert H. West

REPRESENTS THE STATE OF TEXAS



ROBT. H. WEST
 COUNTY CLERK
 501 Main St., Dallas, Texas
 DALLAS, TEXAS

75202

FILE NO. 182

BEING a tract of 43,577 Sq. Ft. of land in the CHEOPHALUS THOMAS SURVEY ABST. NO. 1461, Dallas County, Texas; and being in the City of Mesquite, Texas; and being more particularly described as follows:

BEGINNING at a point in the North line of Oates Dr. (30.0 ft. from the centerline) that is S 45°12'00" E, 10.0 ft. from the East corner of Lot 11, Block 14 of the Casa View Heights Addition No. 18, 2nd Installment, an addition to the City of Mesquite, Texas as recorded in V. 1, p. 109 of the Map Records of Dallas County, Texas (said East corner of lot 11 being N 44°43'00" E, 542.49 ft. from the point of intersection of the Northeast line of Sarazen Dr. with the Northwest line of said Oates Drive);

THENCE N 45°12'00" W, 208.75 ft. to a point in the Southwest line of a 10.0 ft. Alley;

THENCE N 44°43'00" E, along the Southeast line of said Alley, 208.75 ft.;

THENCE S 45°12'00" E, 208.75 ft. to a point in the Northwest line of said Oates Dr. (30.0 ft. from centerline);

THENCE S 44°43'00" W, along the Northwest line of said Oates Dr., 208.75 ft. to the POINT OF BEGINNING and containing 43,577 Sq. Ft. of land.

Robt H West

00214